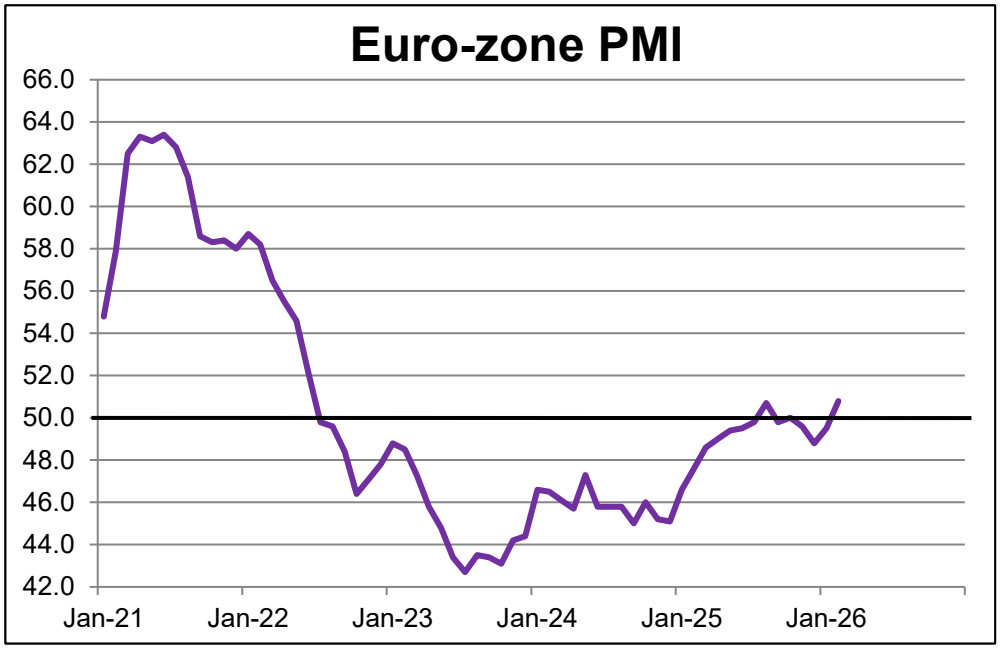

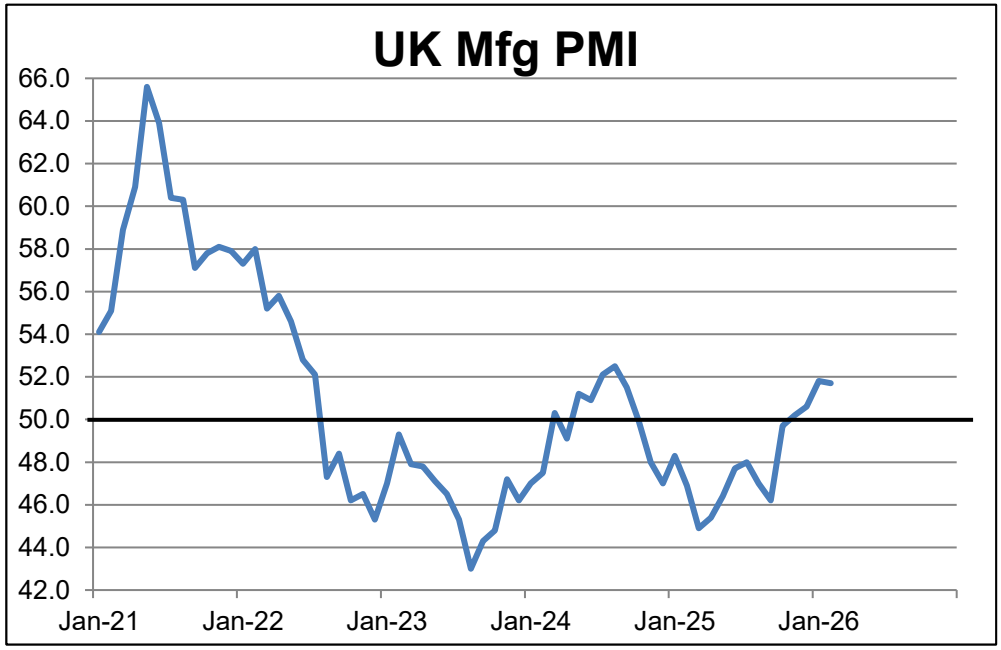

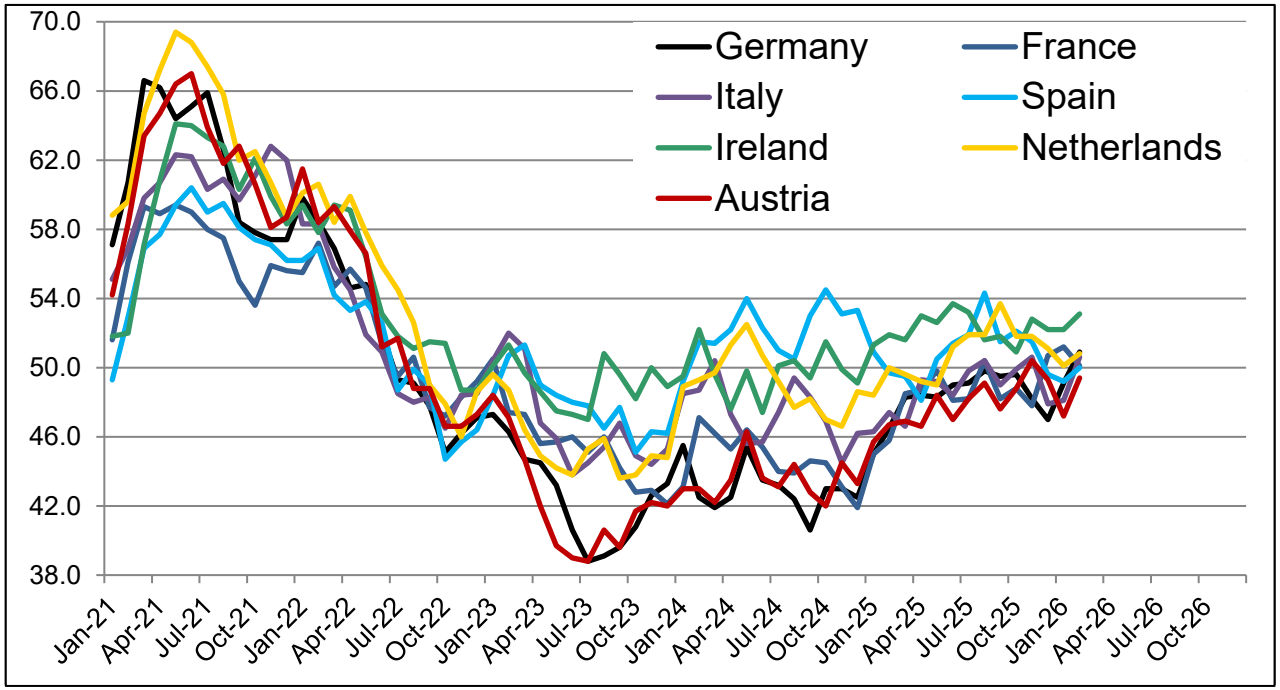

GLOBAL PMI MANUFACTURING REPORT

FEBRUARY 2026

Source: S&P Global

www.pmi.spglobal.com

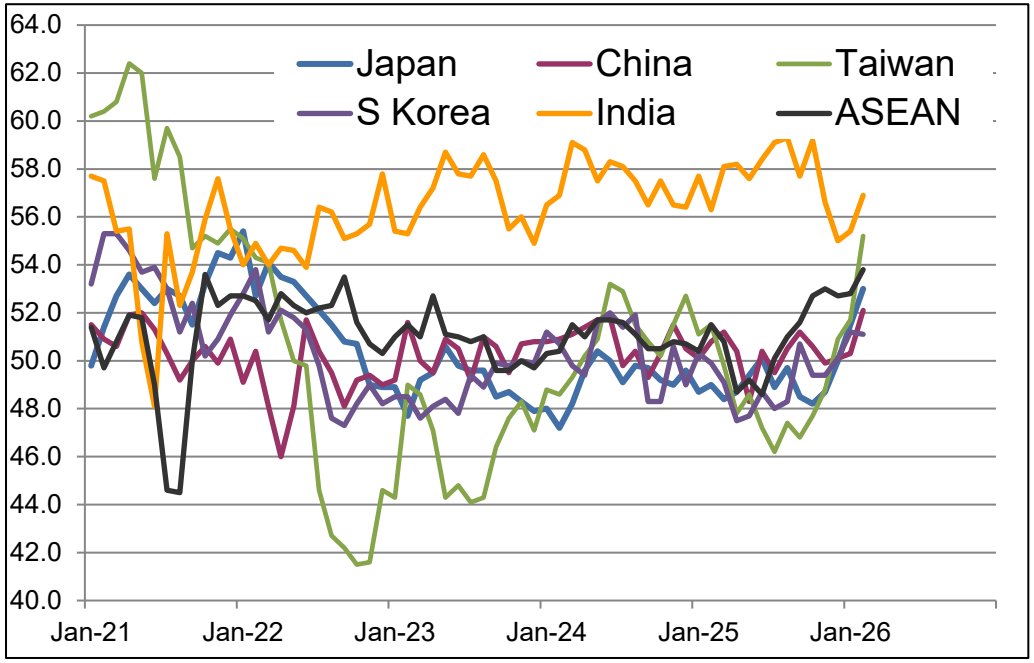
Japan
China
Taiwan
S Korea
India
ASEAN
64.0
62.0
60.0
58.0
56.0
54.0
52.0
50.0
48.0
46.0
44.0
42.0
40.0
Jan-21
Jan-22
Jan-23
Jan-24
Jan-25
Jan-26

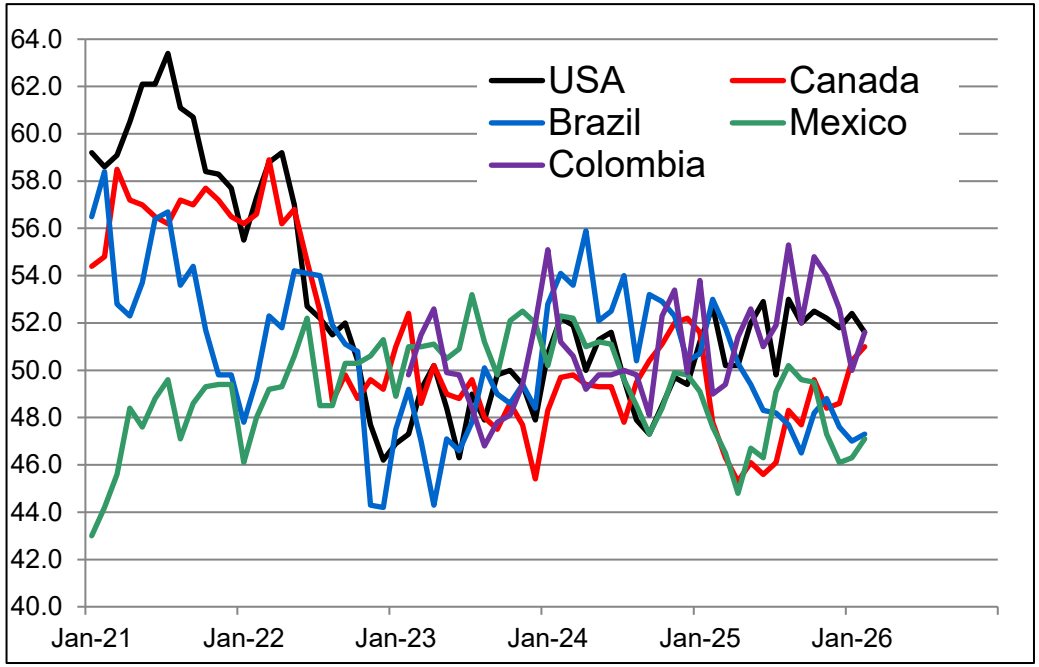
USA
Canada
Brazil
Mexico
Colombia
64.0
62.0
60.0
58.0
56.0
54.0
52.0
50.0
48.0
46.0
44.0
42.0
40.0
Jan-21
Jan-22
Jan-23
Jan-24
Jan-25
Jan-26

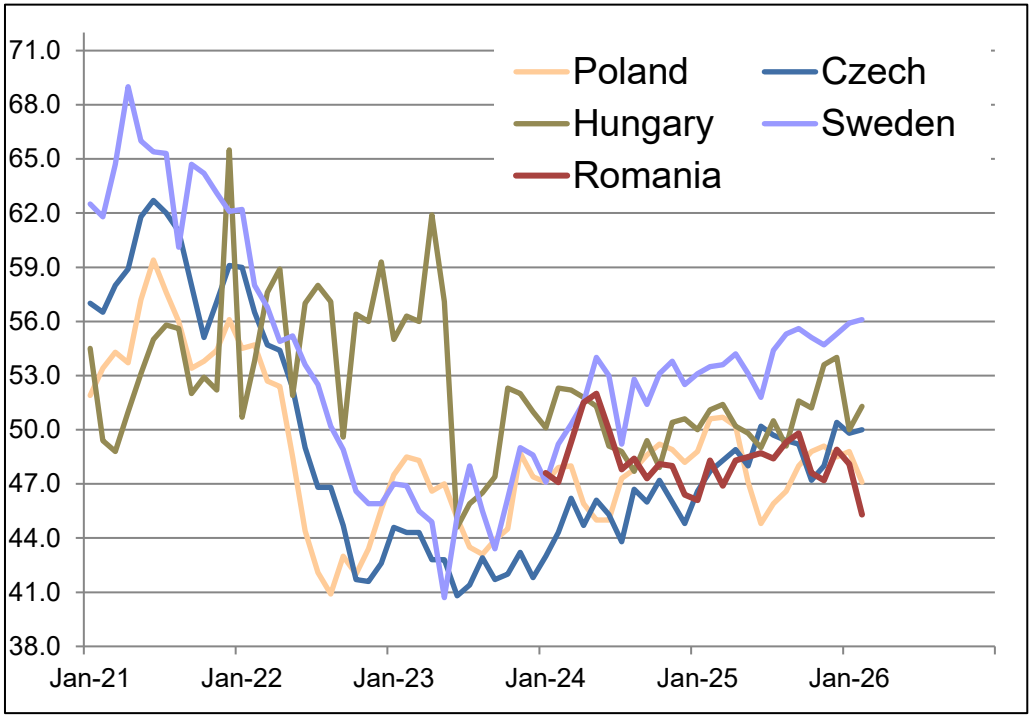
Poland
Czech
Hungary
Sweden
Romania
71.0
68.0
65.0
62.0
59.0
56.0
53.0
50.0
47.0
44.0
41.0
38.0
Jan-21
Jan-22
Jan-23
Jan-24
Jan-25
Jan-26

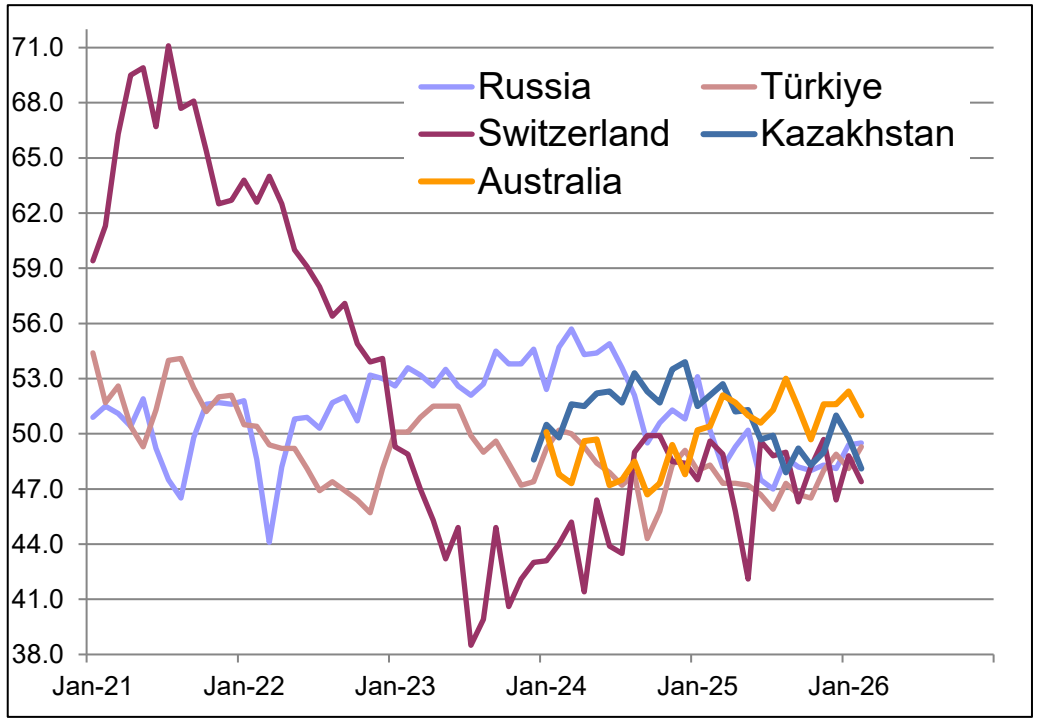
Russia
Türkiye
Switzerland
Kazakhstan
Australia
71.0
68.0
65.0
62.0
59.0
56.0
53.0
50.0
47.0
44.0
41.0
38.0
Jan-21
Jan-22
Jan-23
Jan-24
Jan-25
Jan-26